UNIVERSITY OF TEXAS ARLINGTON

## ORGANIZATIONAL CHART

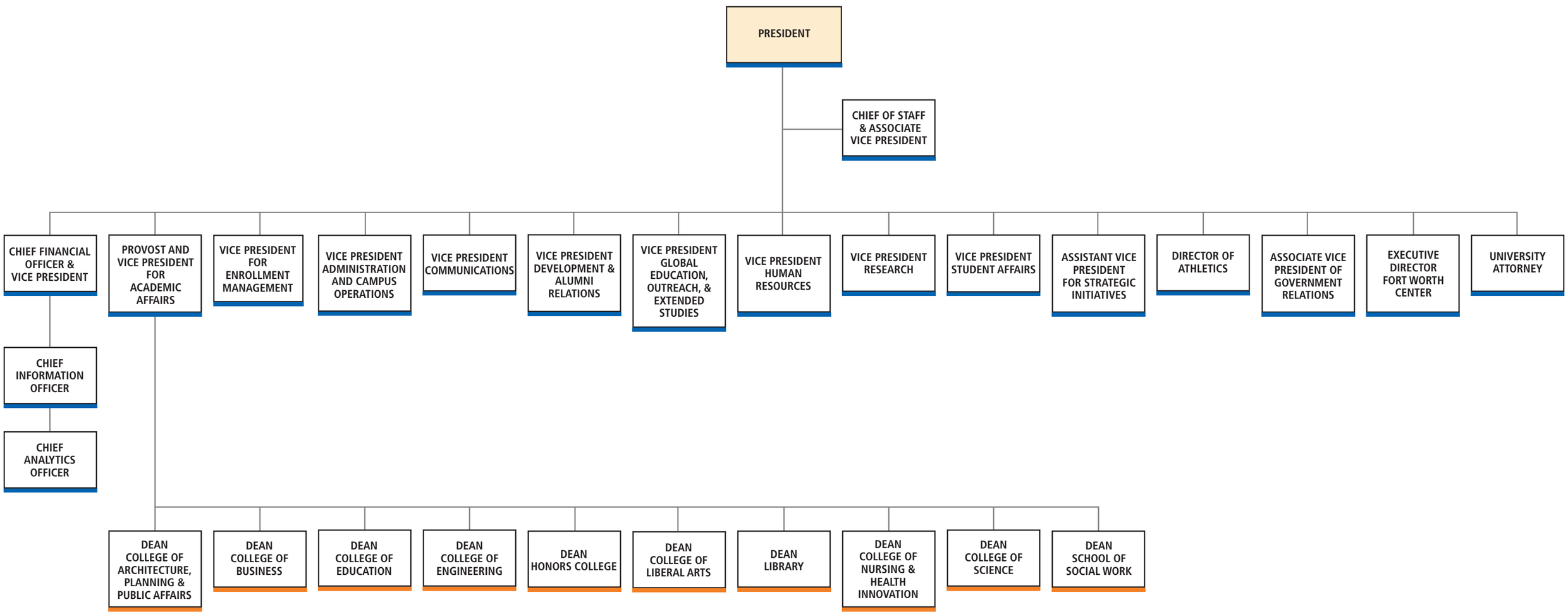


Rev. 25 January 2017